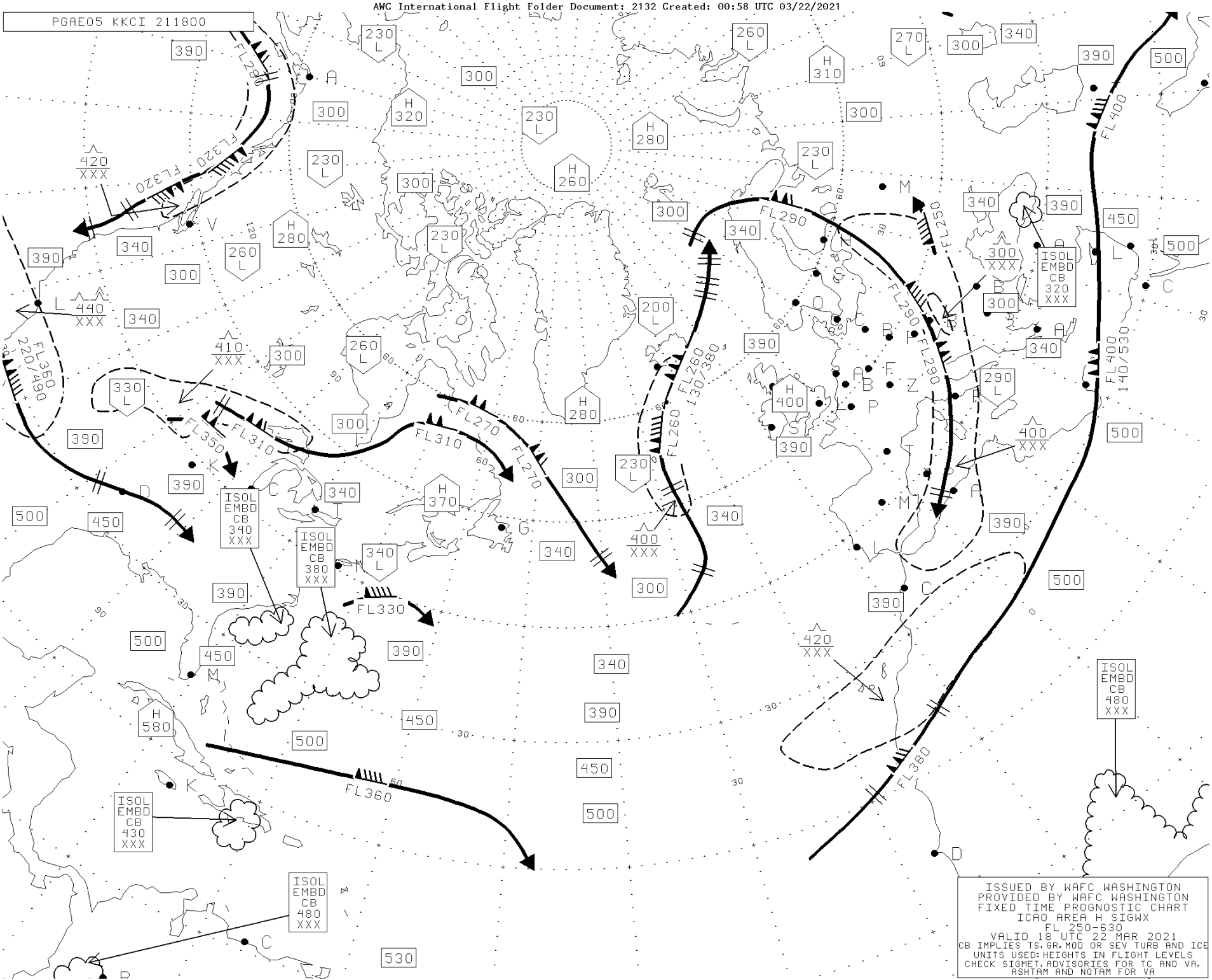PGAE05 KKCI 211800